

FARRIS, HANSEN, & ASSOCIATES, INC.
ENGINEERING, ARCHITECTURE, SURVEYING
7 RIDGWAY COURT - P.O. BOX 437, ELKHORN, WISCONSIN, 53121
PHONE: (414) 723-2098 FAX: (414) 723-5886

PLAT OF SURVEY
O.L. 112 OF THE ASSESSORS PLAT
VILLAGE OF WALWORTH
WALWORTH COUNTY, WISCONSIN

DESCRIPTION: (North Tract)

Commencing at an iron stake at the intersection of the west line of Park Street and the south line of Street (20 feet wide) lying south of the Chicago, Harvard and Geneva Lake Railway, in the Village of Walworth, Walworth County, Wisconsin, thence N. 89° 42' W., 131.67 feet to an iron stake thence S. 0° 44' W., 77.92 feet to an iron stake, thence S. 85° 14' E., 132.7 feet to an iron stake in the west line of Park Street, thence N. 0° 18' E., 88.25 feet to the place of beginning.

- WORK ORDERED BY -
THE RAULAND AGENCY
PO BOX 159
WALWORTH, WI. 53184

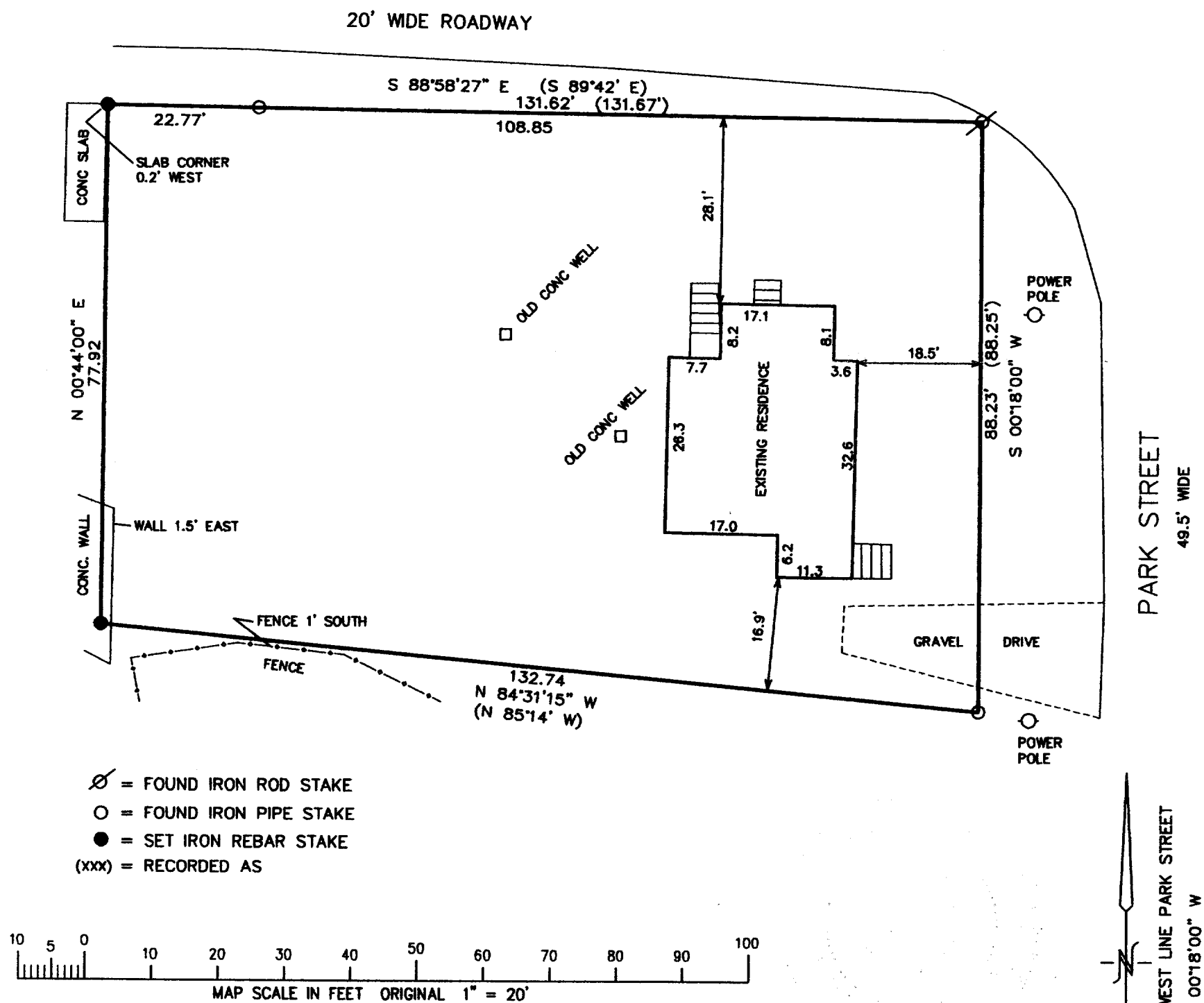

NOTE: COPIES OF THIS MAP TO WHICH THE FOLLOWING CERTIFICATE WILL APPLY SHOW
SURVEYOR'S ORIGINAL SEAL AND SIGNATURE IN RED INK. COPIES BY ANY OTHER MEANS MAY HAVE ALTERATIONS
WHICH DO NOT REPRESENT THE SURVEYOR'S WORK PRODUCT.

I HEREBY CERTIFY THAT THE ABOVE DESCRIBED PROPERTY HAS BEEN SURVEYED UNDER MY DIRECTION AND THAT THE
ABOVE MAP IS A TRUE REPRESENTATION THEREOF AND SHOWS THE SIZE AND LOCATION OF THE PROPERTY AND ITS
EXTERIOR BOUNDARIES. THIS SURVEY IS MADE FOR THE USE OF THE PRESENT OWNERS OF THE PROPERTY, AND
ALSO THOSE WHO PURCHASE, MORTGAGE, OR GUARANTEE THE TITLE THERETO WITHIN ONE YEAR FROM THE DATE
HEREOF.

DATED: 10/24/2000

PETER S. GORDON R.L.S. 2101

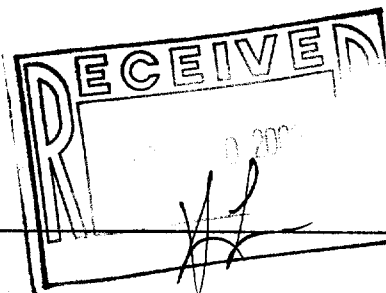

PROJECT 5703
DATE: 10-23-2000
SHEET 1 OF 1

VWP-127

10/24/2000